

44 TAX MAP 504 BLOCK 3 LOT 44 CITY OF GREENSBORO D.B. 2309, PG. 0434 D.B. 2332, PG. 0609

old iron control corner

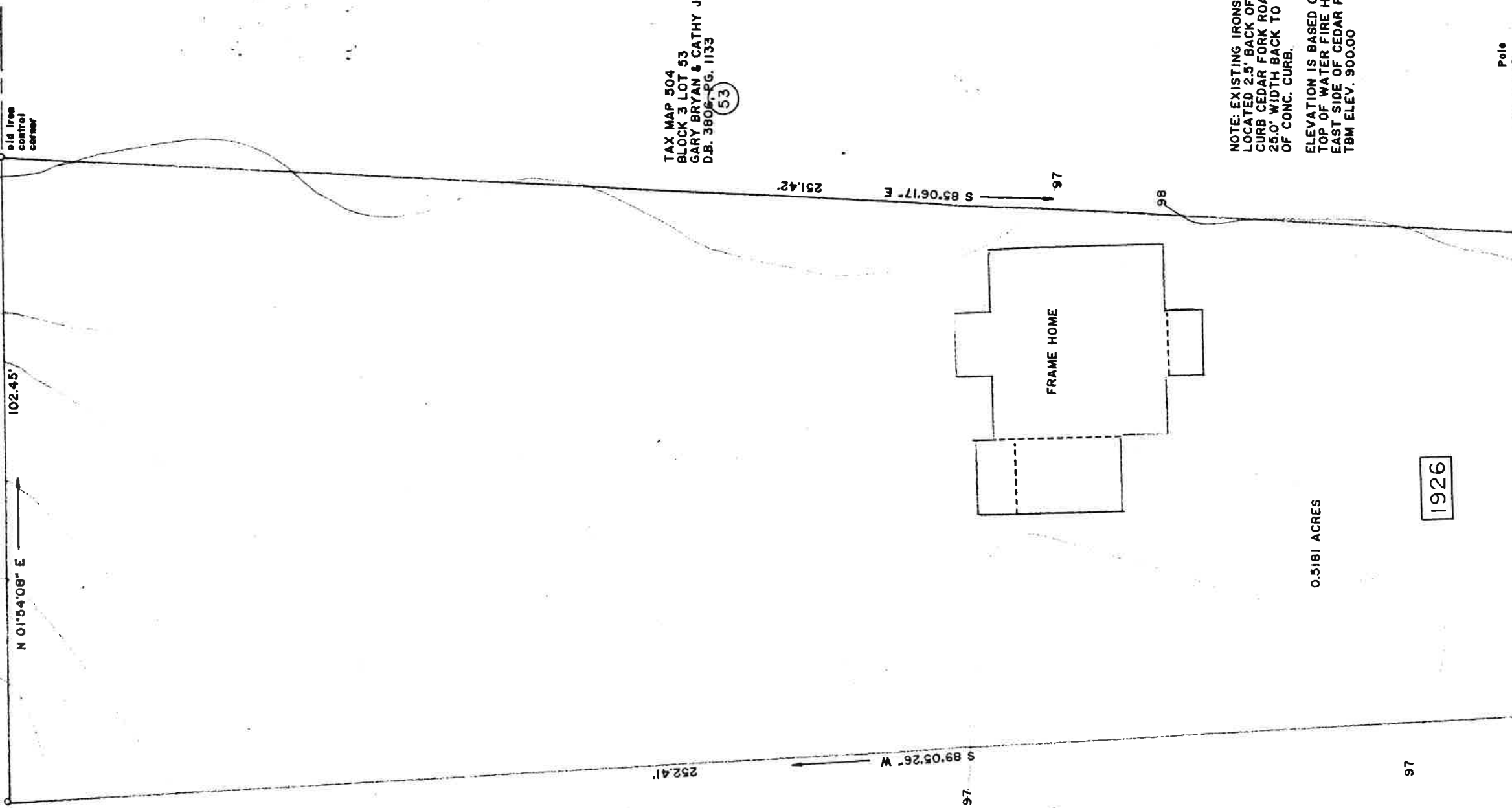

TAX MAP 504  
BLOCK 3 LOT 56  
BEARL D. VICK  
D.B. 3647, PG. 0026  
56

TAX MAP 504  
BLOCK 3 LOT 53  
GARY BRYAN & CATHY JONES  
D.B. 3806, PG. 1133  
53

NOTE: EXISTING IRONS ARE LOCATED 2.5' BACK OF CONC. CURB CEDAR FORK ROAD IS 25.0' WIDTH BACK TO BACK OF CONC. CURB.  
ELEVATION IS BASED ON TBM TOP OF WATER FIRE HYDRANT EAST SIDE OF CEDAR FORK RD. TBM ELEV. 900.00

97

0.5181 ACRES

1926

I BOBBY R. WILSON CERTIFY THAT THIS MAP WAS DRAWN BY ME FROM AN ACTUAL SURVEY MADE BY ME (see description recorded in Book 3891, Page 0446) THAT THE RATIO OF PRECISION AS CALCULATED IS 1:35,680. THAT THIS MAP WAS PREPARED IN ACCORDANCE WITH G.S. 47-30 AS AMENDED.  
WITNESS MY ORIGINAL SIGNATURE, REGISTRATION NUMBER AND SEAL THIS 29th DAY OF NOV. A.D., 1994

I BOBBY R. WILSON REGISTERED LAND SURVEYOR L1452 CERTIFY THAT THIS MAP IS PREPARED FROM AN ACTUAL SURVEY OF AN EXISTING PARCEL OF LAND IN GUILFORD COUNTY THAT HAS AN ORDINANCE THAT REGULATES PARCELS OF LAND.

This plat is subject to any Easements, Agreements, or Rights shown on record prior to date of this plat, which was not visible at the time of my inspection.

I CERTIFY THAT ON NOVEMBER 24, 1994, WE SURVEYED THE PROPERTY SHOWN ON THIS PLAT.

*Bobby R. Wilson*

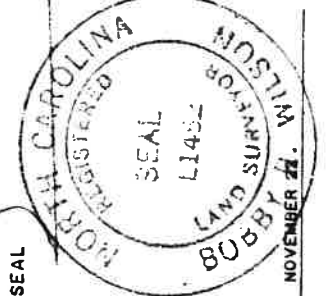

MAP FOR JANICE ESSA			
SCALE	TOWNSHIP	COUNTY	STATE
1" = 20'	MOREHEAD	GUILFORD	N. C.
TAX MAP 504 BLOCK 3 LOT 63 D.B. 3891, PG. 0446			
SURVEYED:		OFFICE BOBBY R. WILSON HOME	
MAPPED:		996-1492 REG. LAND SURVEYOR 996-1492	
		P O BOX 254 COL FAX N.C. 27235	
		DATE	NOV. 29, 1994